

# OSAS Web B2B

## *An Internet interface to your OSAS<sup>?</sup> data*

Easy to use, easy to modify: OSAS Web B2B gives you an Internet interface to your OPEN SYSTEMS<sup>?</sup> Accounting Software (OSAS) data. Your customers access sales, receivables, and inventory information through the Internet, saving you time. You control the information presented, including which companies can be accessed, which items will be available over the Internet, etc. Sales Order Entry is part of OSAS Web B2B as well as inquiry screens from Inventory, Accounts Receivable, and Sales Order.

OSAS Web B2B allows you to set up passwords for each of your customers that determine which functions the customer has access to. You can also decide which of your companies can be accessed through the Internet. All you need to do is enter a default location for quantities and pricing and a default batch ID.

Creating your OSAS Web B2B home page is easy. The information entered when you set up your Internet companies is used to create an HTML page called OSASWEB.HTM. OSAS Web B2B will create this file and place it into the document directory of your web server. Another function moves the components needed for OSAS Web B2B onto your web server. After these components are installed, you are ready to use OSAS Web B2B.

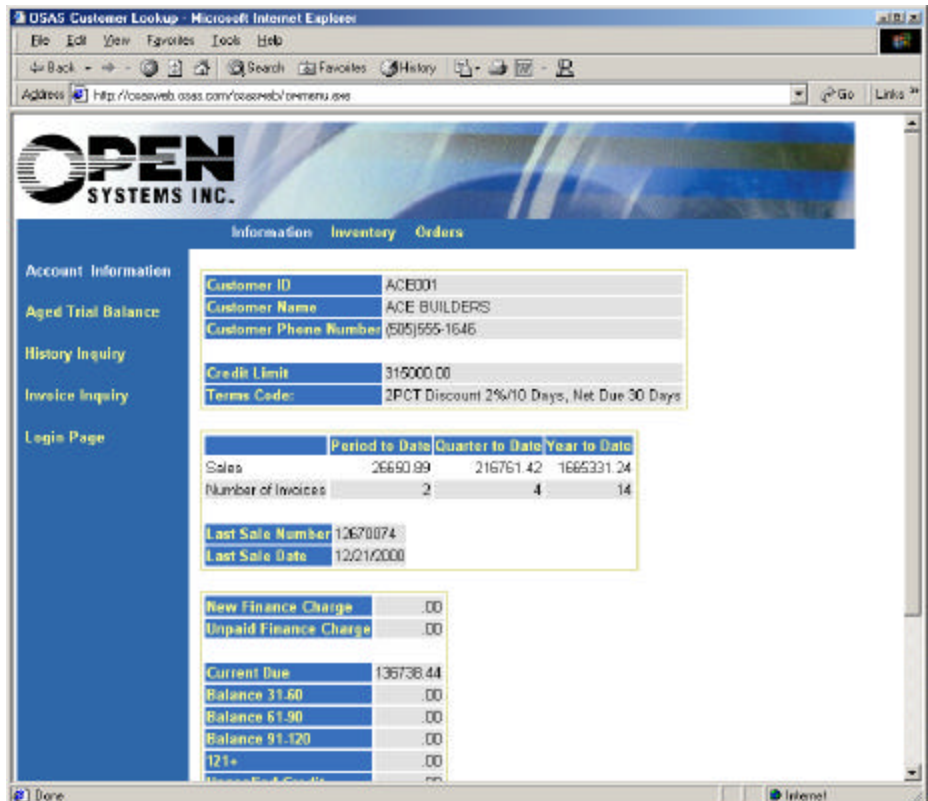

## **OSAS Web B2B Offers Choices and Flexibility With These Key Features**

You determine the information that you want your customers to have access to. You can turn off access for displaying credit information on the Customer General Information screen. You can also choose not to display outstanding balances.

A list of orders is built for each Customer ID entered. If a customer has access to view order detail information, the order number provides a hypertext link to the order detail.

Your customers can look up inventory information such as quantities and price/quantity breakdowns. After viewing the price/quantity breakdown for the item selected from the previous page, a customer can get back to the Item Information page simply by clicking the BACK button on the browser or by clicking the hypertext link to return to the OSAS Web B2B home page.

Customers can see a breakdown of the product lines for the items that are accessible by the Internet, enter a quantity to order, and then either recalculate the extended price of the line or submit the line into the order.

When viewing an order, a customer can see all the line items that were submitted, the total tax calculated, and the total price. They can then change quantities and/or remove a line from the order by zeroing out the quantity. After entering shipping information, the customer can view the order number and enter another order, go back to the main menu, or return to the OSAS Web B2B home page.

### **Additional features of OSAS Web B2B version 6.1:**

You can conveniently print an invoice from History should one get lost or misplaced.

Your customers can view their Detail Aged Trial Balance to see what is owed.

You'll be able to allow subgroups, or groups within groups, in order to drill down for more detail in item searches.

A specific item search in Item Inquiry and Order Entry allows the customer to enter their part number and bring up the correct inventory item.

Links to Order Entry from History Inquiry, Item Inquiry and Order Inquiry allow you to start up a new order or add items to an order you're working on.

You can easily change a nontaxable order to a taxable order if not purchasing for resale.

You'll have the flexibility to set up location pricing by customer to allow for variations in pricing structure.

**March 9, 2001**  
**Version 6.1**  
**OSSWB61**